

EYE TREATMENTS

Eyelash tint	£ 9.00
Eyebrow tint	£ 8.00
Eyelash & eyebrow tint	£15.00
Eyebrow shape	£ 8.00
Eyebrow tint & shape	£15.00
Lash & brow tint & shape	£20.00

Sienna_X SPRAY TANNING

We use Sienna X hand held spray tan.
A natural looking, award-winning spray tan! This spray tan comes in different shades to suit different skin types.

Touche de Soleil

A 6% solution designed to be suitable for a natural Autumn/Winter glow and ideal for subtly sun kissed brides.

8% Natural looking

Suits all skin types. A lovely coconut fragrance. Lasts up to 7 days.

10%

Suits skin types that tan well in the sun or those who already have a tan. A lovely coconut fragrance. Lasts up to 7 days.

12%

Suitable for olive skins. A lovely coconut fragrance. Lasts up to 7 days.

16%

As strong as it gets! A lovely coconut fragrance. Lasts up to 7 days.

Tonights the Night

A gorgeous tan that will develop quickly.
You will be tanned after just 2 to 4 hours. Lasts up to five days.

Full Body Spray Tan

£20.00

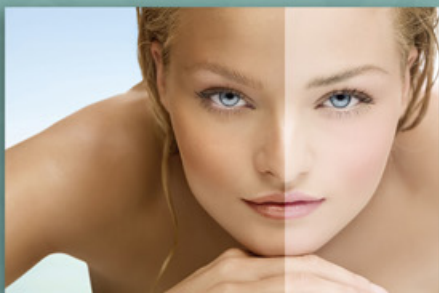

SOLSA

NAILS & BEAUTY

EST. 2004

01626 336 583

6 ST PAULS ROAD, NEWTON ABBOT, DEVON. TQ12 2HP

www.solsa.co.uk

OPENING TIMES

Monday	9:30am to 5:00pm
Tuesday	9:30am to 5:00pm
Wednesday	9:30am to 5:00pm
Thursday	9:30am to 7:00pm
Friday	9:30am to 6:00pm
Saturday	9:30am to 2:00pm
Sunday	Closed

Walk-ins welcome.
Easy parking.

SOLSA

NAILS & BEAUTY

EST. 2004

01626 336 583

6 ST PAULS ROAD, NEWTON ABBOT, DEVON. TQ12 2HP

www.solsa.co.uk





NAILS

SHELLAC

On like a polish, wears like a gel, lasts up to 14 days without chipping & can be removed in minutes - fantastic!

Fingers or Toes	£20.00
Fingers & Toes	£35.00
Soak off & re-apply new Shellac, to fingers or toes	£25.00
Soak off & re-apply new Shellac, to both fingers & toes	£40.00
Shellac single nail repairs	£ 2.00
Shellac applied over one coat of gel	£23.00
Shellac applied over one coat of gel, with soak off	£28.00
Single nail extension with a shellac treatment	£ 3.00

CND BRISA GEL NAILS

(Brisa Gel is a hard file off gel)

Full set of Nail Extensions: French or Natural	£38.00
--	--------

BIO SCULPTURE GEL NAILS

(Bio Sculpture gel is a more flexible soak off gel)

Bio Sculpture Gel Nail Extensions: French or colour	£40.00
Bio Sculpture Gel Nail Extensions: Natural	£38.00
Bio Sculpture Gel overlays: Natural	£25.00
Bio Sculpture Gel Overlays: French or Colour	£30.00
Bio Sculpture Gel Infills (2 weeks)	£25.00
Bio Sculpture Gel Infills (3 weeks)	£28.00
Soak off gel nails & new overlays	£38.00
Soak off gel nails & full set extensions	£45.00
Soak off gel nails with mini manicure	£15.00
Repair one gel nail	£ 5.00
and any extra nail thereafter add per nail	£ 2.50

MANICURES

Solsa Manicure	£15.00
Solsa Manicure French	£17.50
Mens Manicure	£10.00
Shape and polish	£ 8.00
Re-varnish only	£ 6.00
Shape & polish French	£10.00
Gel extension (per nail) with manicure	£ 3.00

PEDICURES

Shape & polish toes	£10.00
Shape, cuticles & polish toes	£12.00
Solsa Pedicure (45 mins)	£25.00
Solsa Luxury Pedicure with heated booties (1 hr)	£30.00



MINX NAIL ART

Made of flexible film, these transfers when heat activated adhere to the nails. Minx comes in designer styles, personalised graphics and sparkling metallics. No drying times. Lasts 4 to 6 weeks on toes and up to a week on fingernails.

Fingers or Toes	£20.00
-----------------	--------

MASSAGE

Traditional Swedish Massage.

This popular body massage is tailored to your individual needs, helping to re-energize and relieve tension & stress.

Full Body (1hour)	£30.00
Back, neck & shoulders (1/2 hour)	£20.00

SOLSA

NAILS & BEAUTY

EST. 2004

6 ST PAULS ROAD, NEWTON ABBOT, DEVON. TQ12 2HP



FACIALS

We use products which are 100% natural & certified organic.

Feel Good Mini Facial (30 mins)

With this relaxing treatment, we will use products to suit your individual skin type. Your face & neck will be gently cleansed, toned, gently exfoliated, massaged and moisturised.

30 mins	£18.00
---------	--------

Solsa Facial (1 hour)

A truly relaxing hour where we will deep cleanse, exfoliate, massage, mask and moisturise your face & neck. This will be tailored to your individual skin type.

1 hour	£28.00
--------	--------

WAXING

Full leg	£18.00
Half leg	£12.00
Half leg, bikini & eyebrows	£25.00
Bikini line	£10.00
Underarm	£ 8.00
Lip & chin	£10.00
Lip or chin	£ 7.00
Forearm	£ 9.00
Eyebrow	£ 8.00

EYE LASH EXTENSIONS

Lash perfect individual eyelash extensions that last for weeks. Ideal for holidays, special occasions and every day!

Full Set (1hr 15 mins)	£50.00
Mink or Coloured Lashes: Full set	£50.00
Lower Lashes	£15.00
Lash Infills	
1 hour	£30.00
45 mins	£25.00
30 mins	£15.00
15 mins	£10.00

01626 336 583

www.solsa.co.uk